Trombone

Cake by the Ocean

Transcribed by Jorge Chinchilla
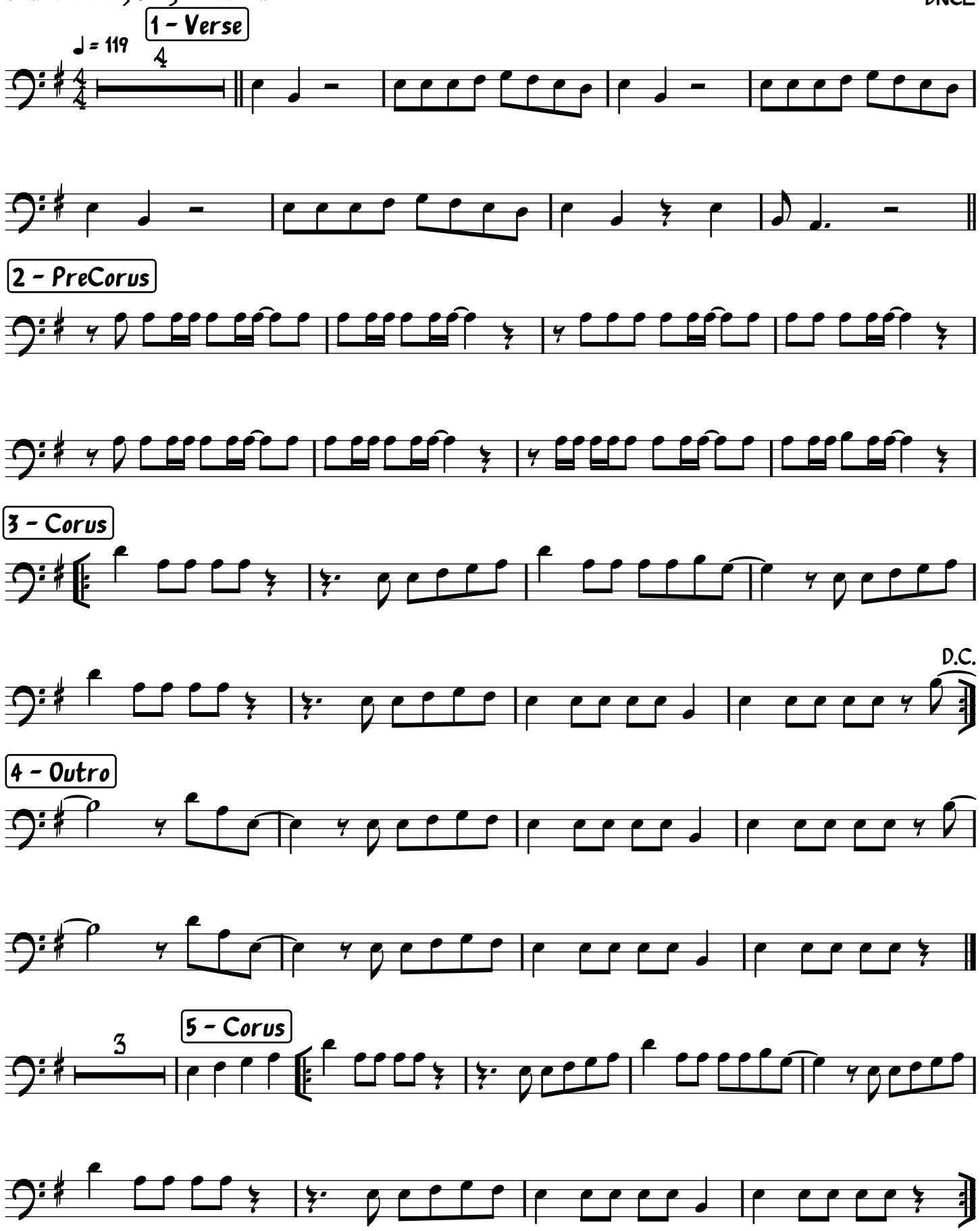
DNCE