Falling

Transcribed by Jorge Chinchilla
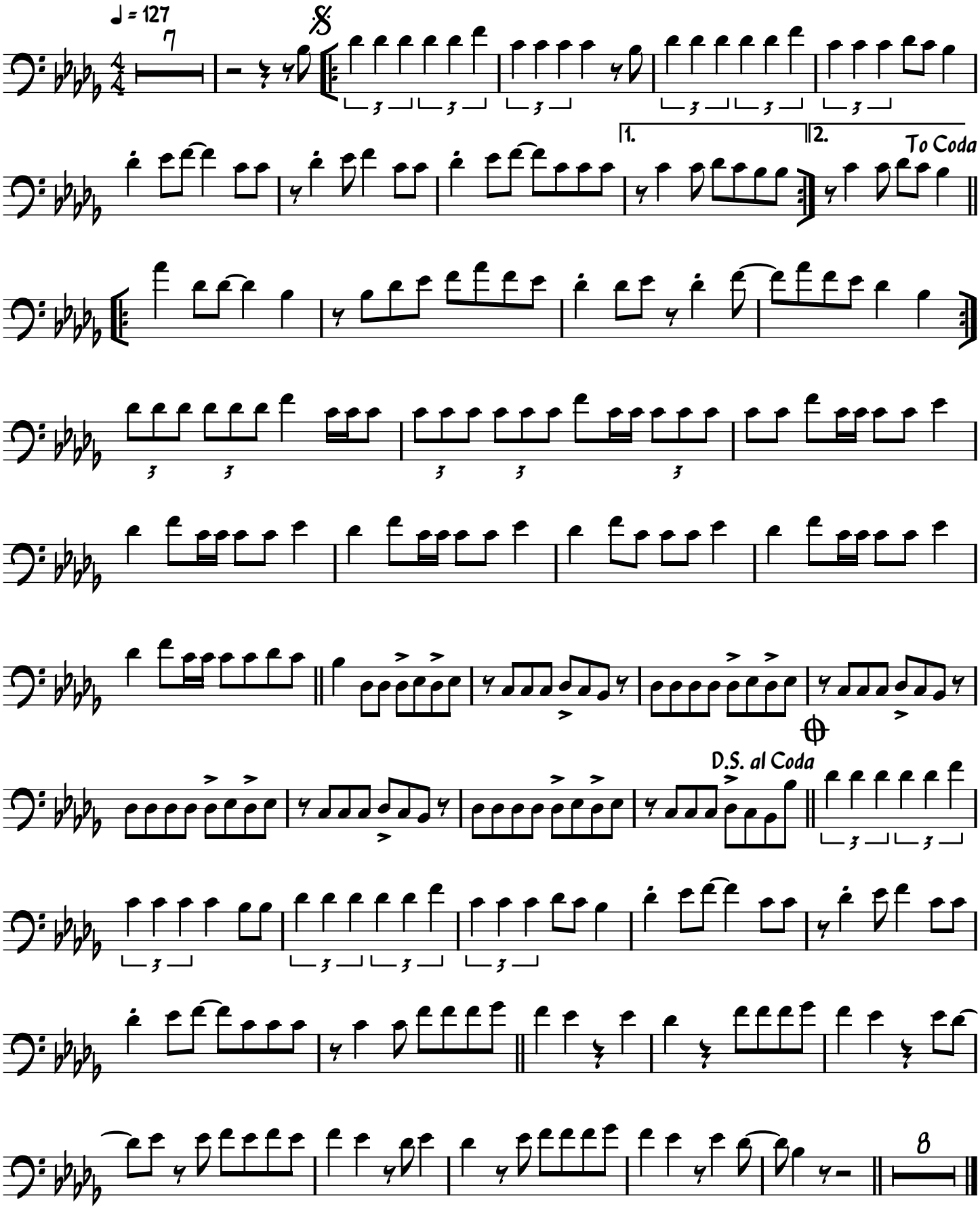
Trevor Daniel