Trombone

The Fate of Ophelia

Arr. Jorge C Dannenberger
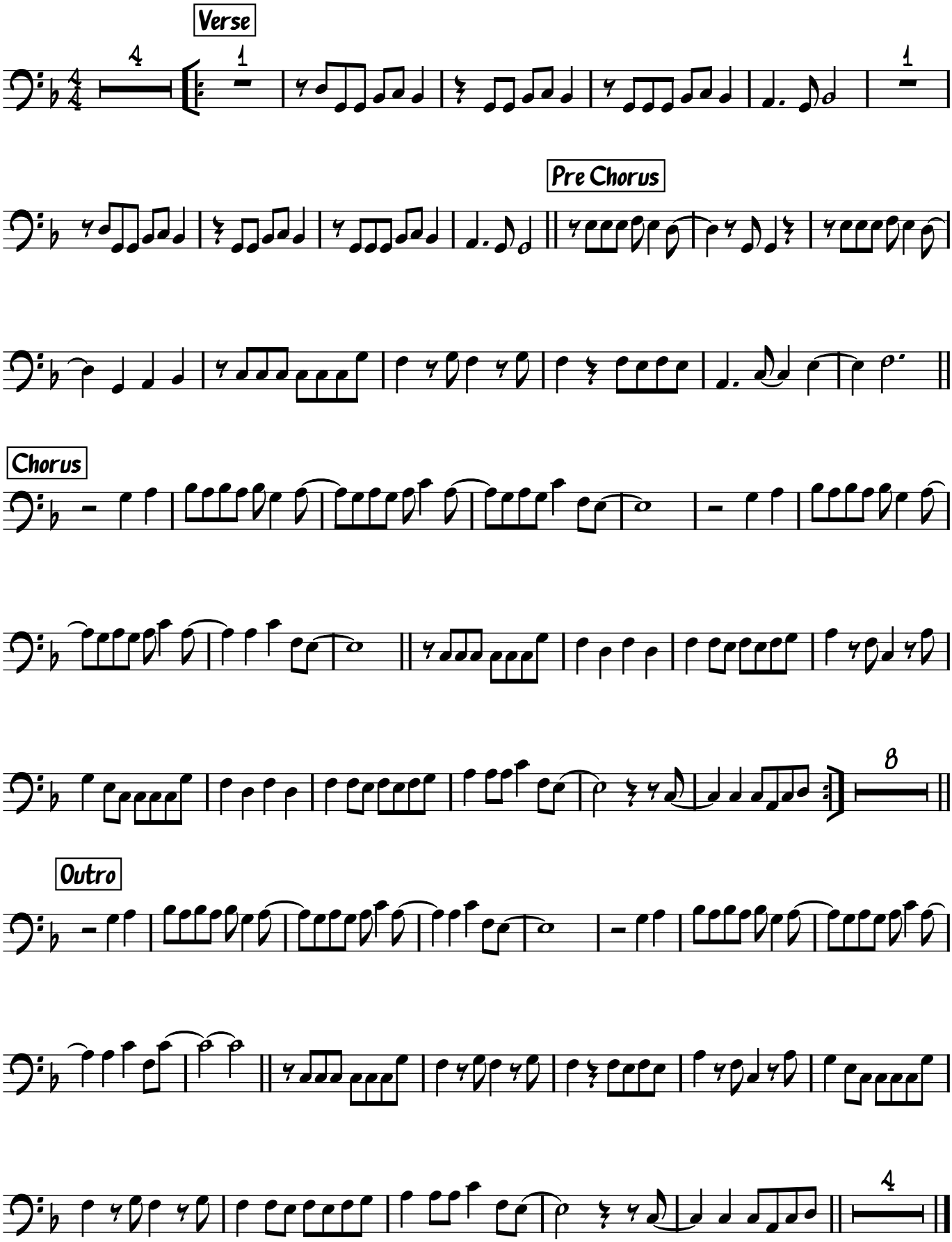
Taylor Swift