He's a Pirate

Pirates of the Caribbean

Arr. Jorge C Dannenberger
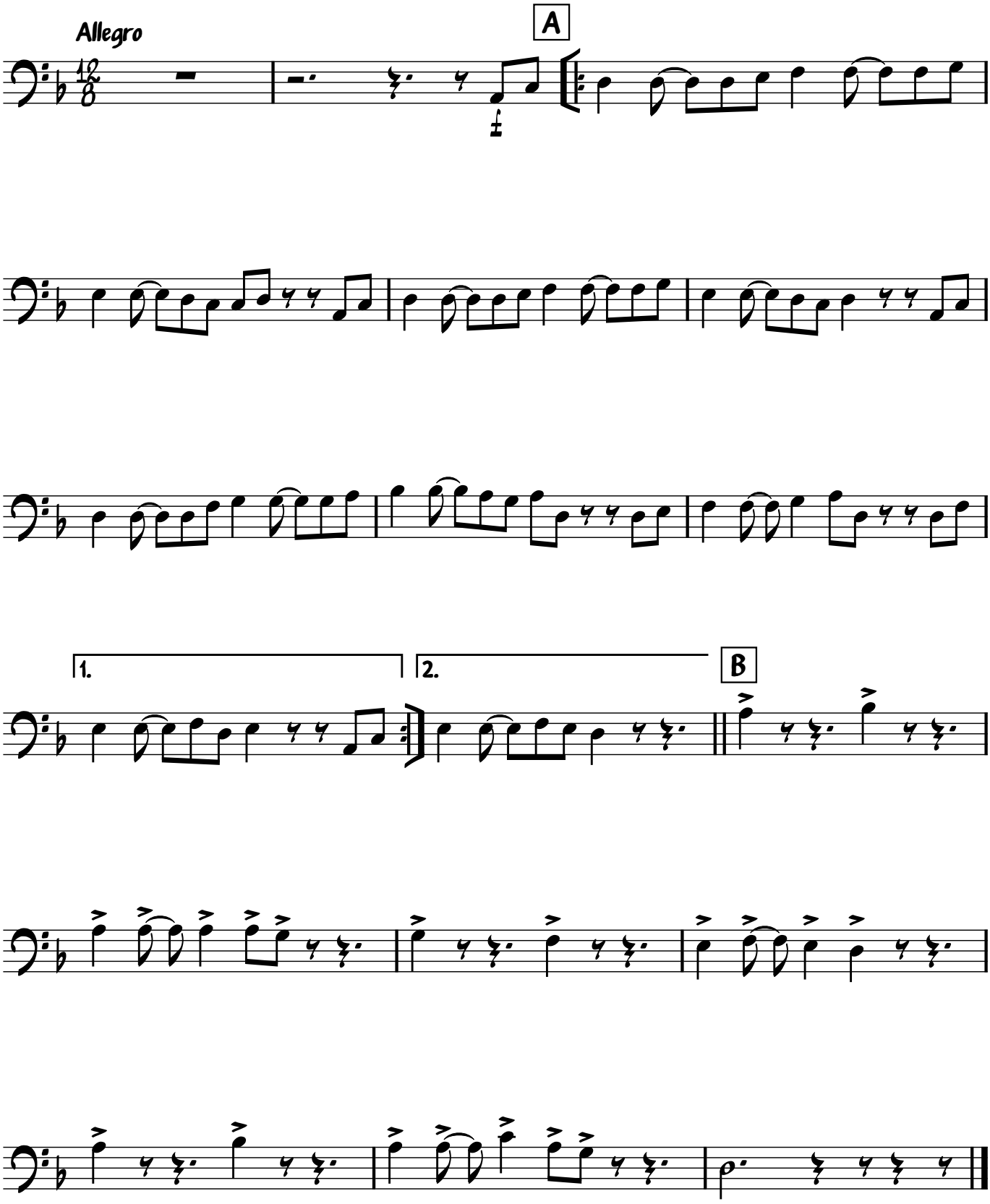
Klaus Badelt